

Conversion of 1st floor parsonage/staff housing  
to administrative office space

NW line of **4th Terrace** (30 ft wide)  
3. South 41 deg. 57 min. West 150.00 ft

NE line of **White Horse Pike** (65 ft wide)  
4. South 48 deg. 03 min. East 150.00 ft

2. North 48 deg. 03 min. West 150.00 ft

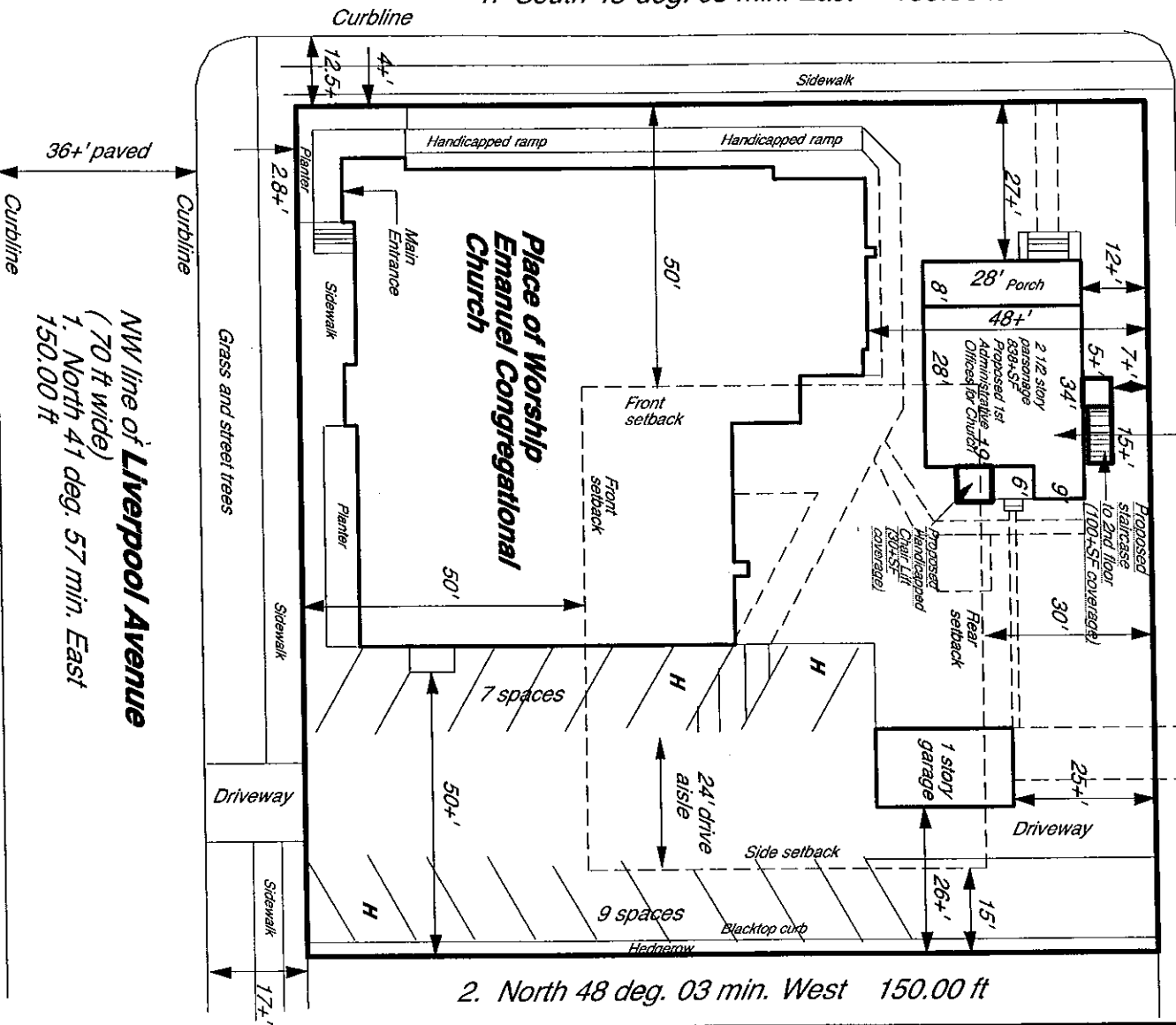

Approved for Site Plan Waiver and Development Approval with Variances

Planning Board Chairman Date

Planning Board Secretary Date

Sheet 1

Plot Plan for Application for Zoning Analysis and Planning Board Review

**Thomas H. Darcy** Professional Land Surveyor NJ License 23925

*Thomas H. Darcy*

**Block 203**

**Lot 11.02**

**413 White Horse Pike**

Municipality: Egg Harbor City

Atlantic County, New Jersey

Scale: 1"=30'

Drawn by Darcy

Date 03-10-2020

Revised

Thomas H. Darcy Assoc. P.A. 1 N. New York Road, Suite 43, Galloway, NJ 08205

609-652-1198

